

# RICH MIX

# WORKSPACES



## **CURRENT VACANCIES**

**1560 sq ft**

Available from November  
2026

**Contact**

[alex.addinsall@richmix.org.uk](mailto:alex.addinsall@richmix.org.uk)



### **NOTE**

Some of our tenants sublet/share their workspaces. If this is of interest to you, get in touch with your requirements and we can let you know of any opportunities.



**CONTENTS**

**Who We Are 2**

---

**Being a Rich Mix Resident 4**

---

**Hire Our Spaces 9**

---

**Equality, Diversity and  
Inclusion at Rich Mix 10**

---

**Environmental  
Sustainability at Rich Mix 13**

---

**Current Residents 15**

---

**We are Rich Mix. We are an arts centre and charity welcoming the communities of the world in East London to create, enjoy and share culture. All income from workspace rentals directly supports our charitable mission to transform lives through creativity.**

# WHO WE ARE

Our programme covers every genre imaginable – from live music, spoken word, comedy and theatre in our performance spaces, to independent films and blockbusters across our three-screen cinema. Through our creative engagement programme, we transform the lives of young people, children and adults through creativity.

Located in the heart of Shoreditch, our landmark five-floor building offers a great variety of flexible workspaces and music, film and TV production studios at competitive commercial and charity rates.

Our workspaces are a blank canvas for your organisation – a place to host clients, hold meetings, produce work, and gather your team together in-person.

## MISSION

Our mission is to welcome the communities of the world in East London to create, enjoy and share culture.

The pursuit of our mission is underpinned and framed by the following values:

### OPEN

We are open, generous, accessible, and welcoming.

### CREATIVE

We nurture all forms of creativity, and we are also a creative force.

### AMBITIOUS

We support ambitious artists and ideas in the belief that art and culture have the power to bring people together.

### INCLUSIVE

We champion equality and diversity and strive to represent, reflect, and respect different voices and perspectives.

### COLLABORATIVE

We work in partnership with artists, companies and communities both locally and internationally.



**‘Our favourite thing about being a resident is the sheer range of amazing work that is taking place all around the building. It’s incredible to think of all of the different skill sets and passionate people in this building that are reaching so many people.’**

**London Youth Choirs**

# **BEING A RICH MIX RESIDENT**

Our building is home to more than 20 resident organisations, working in fields from theatrical production and contemporary art to lighting design, charitable work and music education. What connects our residents, and us, is creativity, energy and a passion for the communities they work with.

Becoming a Rich Mix resident means joining this creative community; we are not a co-working space, so all our resident organisations are able to truly make their home here – surrounded by creativity and the buzzing atmosphere of our central Shoreditch location.

And remember – we are a charity, so all income from workspace rentals directly supports our mission to transform lives through creativity.

**Find out more about our current residents on [page 16](#).**



**CLEANING OF COMMUNAL AREAS**

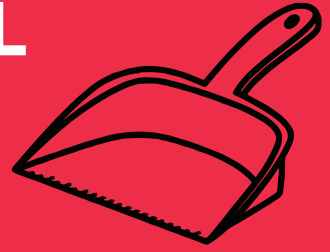

**ACCESS TO THE BUILDING SEVEN DAYS A WEEK**



**HIREABLE MEETING ROOMS AND EVENT SPACES**

For hire at a 50% discount (25% discount on cinema screens) See page 11

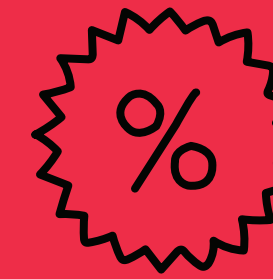

**RESIDENT MEMBERSHIP**  
See page 9

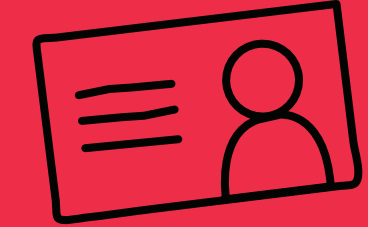

**UTILITIES**



**OFF-STREET BIKE STORAGE**



**WHEELCHAIR ACCESS AND ACCESSIBLE TOILETS ON ALL FLOORS**



**DISCOUNTS ON LIVE EVENTS AND FILM SCREENINGS**

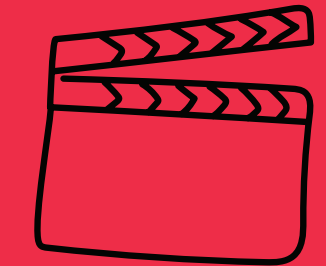

**SECURITY AND INSURANCE**



**COMMUNAL KITCHEN FACILITIES/ BREAKOUT SPACES**



**CINEMA BAR WITH 20% DISCOUNT ON SNACKS AND DRINKS**



**REGULAR UPDATES, NEWSLETTERS, MEETINGS AND SOCIALS**



**POST BOX**



**NATURAL DAYLIGHT, WINDOWS THAT OPEN AND VIEWS OUT ONTO EAST LONDON**

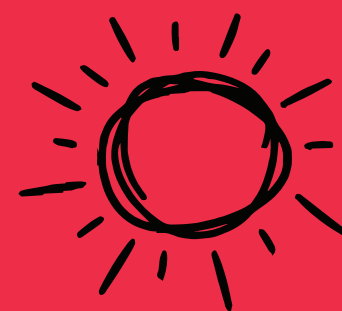

**REPAIRS AND MAINTENANCE**

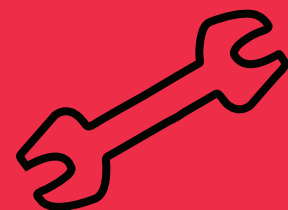

**OPTION TO INCLUDE SOME FURNITURE IF AVAILABLE**

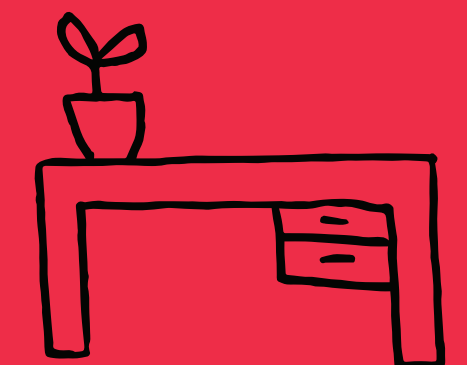

## **BEING A RICH MIX RESIDENT: MEMBERSHIP**

We want to foster a true sense of community among all those who work for our resident organisations – so we created the Rich Mix Residents' Membership.

Everyone who currently works for a Rich Mix resident organisation is eligible – simply visit our Box Office on the ground floor to claim your free membership card, then start enjoying the benefits!

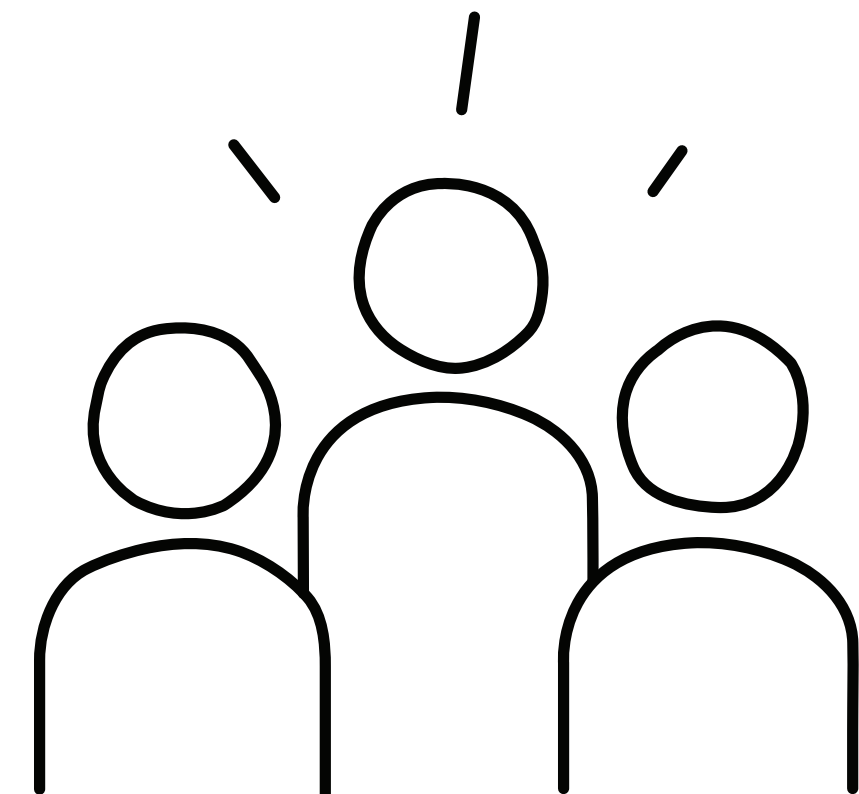

**‘We love that this is an arts space whose values and vision align with what we do. It’s good to come to work in an office that shares/reflects our purpose.’**

**One World Media**

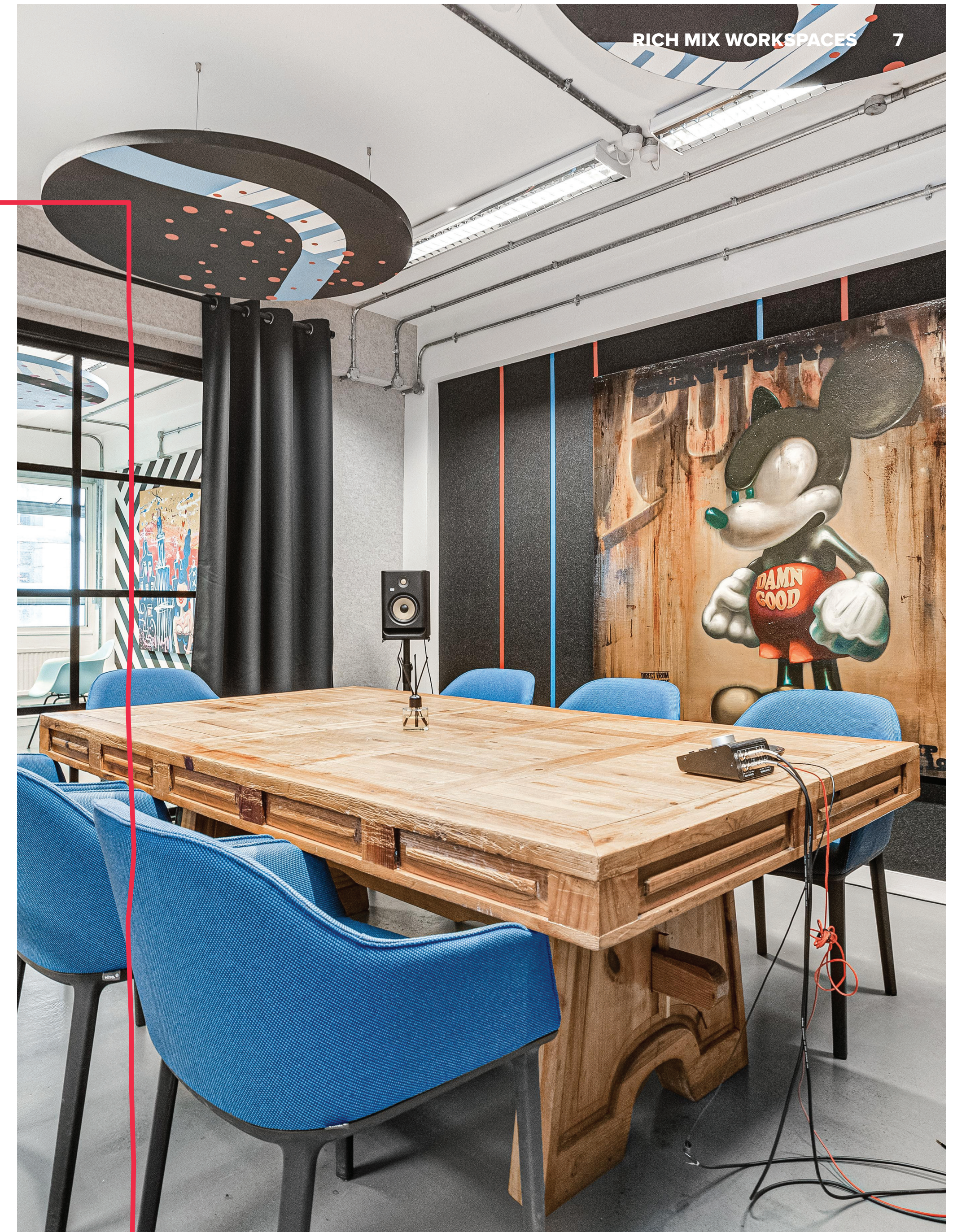

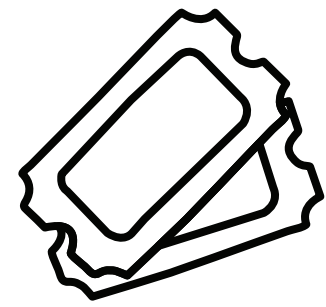

**Concessionary prices on Rich Mix cinema tickets**

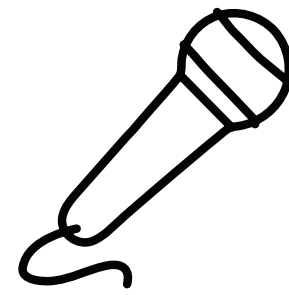

**Advance or concessionary prices on Rich Mix gigs and live events when purchased in person at our box office**



**Invitations to Rich Mix events and openings**



**Save 20% on snacks and drinks at Rich Mix bars**

**You can also save money at our local membership partners:**

- 📍 Save 50% on membership to **Shooting People** and **New Contemporaries**
- 📍 Save 20% off your total bill at **Pizza East Shoreditch** from Mon – Wed
- 📍 Save 20% at **The Vurger Co** Mon – Thu
- 📍 Save 10% at **Brick Lane Books**
- 📍 Save 25% on food at **Laphet** any day, any time
- 📍 Get any doughnut for £3, and 20% off any coffee, ice cream or cookies at **Crosstown Doughnuts**
- 📍 Save 10% on all food and drink at **Holy Shot Coffee**
- 📍 Save 15% on hair cuts at **Boone & Last**
- 📍 Save 25% on hot drinks and iced drinks at **Gecko Coffeehouse**
- 📍 Save 10% on yoga, Pilates and barre classes at **Triyoga Shoreditch**  
Offer applies to individual drop-in classes, and five and ten-class passes. Does not apply to online bookings.

# HIRE OUR SPACES

As a resident, you'll also receive discounts on hiring our event spaces and cinema screens.

**50% OFF**

Room hire  
(room only)

**25% OFF**

Screen hire  
year-round

Our flexible, creative and fully-equipped event spaces include our cinema screens, Cinema Bar and boardroom as well as blank canvas event spaces accommodating up to 500 people – we can turn your vision into a reality.

Event organisers choose us for their conferences, product launches and parties because of our dedicated and responsive events team, wealth of experience and adaptable spaces. We host a variety of events including large film productions and 360 degree brand activations.

Plus, all profit from your hire goes back into supporting our charitable work in our community.

**Note:** discounts may not be used in conjunction with any other offer.



**Rich Mix is committed to  
equality, diversity, and inclusion  
in all areas of the organisation.**

**Pioneering diversity is at the  
heart of what Rich Mix was set  
up and continues to do.**

# EQUALITY, DIVERSITY AND INCLUSION AT RICH MIX

**Our Equality, Diversity and Inclusion policy and action plan is monitored by the Board and is coordinated by a working group made up of representatives from different departments across the organisation. It sets out how we will meet and exceed our duties under the Equalities Act, proactively recognising and removing the barriers which people from all backgrounds may face in engaging with the organisation and our activities, as well as contributing to a more inclusive arts and cultural sector for all.**

Rich Mix Cultural Foundation was set up 'to work towards the elimination of racial discrimination' (taken from the charity's founding articles).

Striving for equality of opportunity is in our DNA and plays out today by our platforming of marginalised voices, our non-judgemental attitude to culture in all its forms, our commitment to multi-disciplinary programmes, and our work in the local community removing barriers to creativity.

We expect all tenants in our building to adhere to a code of conduct to help us protect everyone's right to come to work with dignity and without unacceptable behaviour.

## **Rich Mix is committed to:**

- Equal treatment for all.
- Providing an environment in which everyone is treated with dignity and respect.
- Ensuring that everyone can operate free from any type of discrimination, harassment, or victimisation.

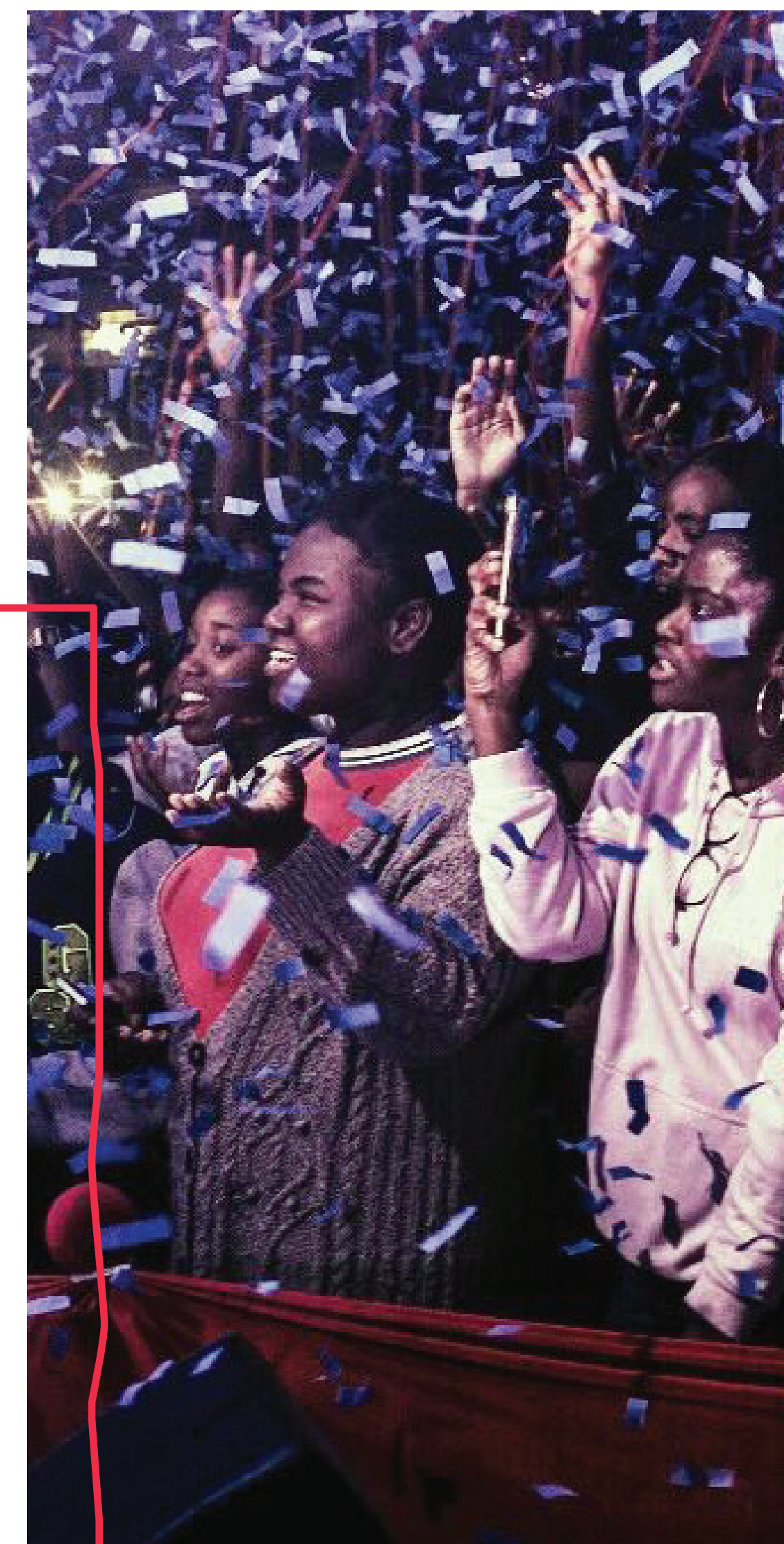

**‘We love being around other creative people, charities and businesses. Because our work is all about having a positive impact on the community, it’s important that we’re based in a venue that is so strongly rooted in the local community’**

**Sound Connections**

# ENVIRONMENTAL SUSTAINABILITY AT RICH MIX

We recognise that as a community organisation, and as individuals, we have a responsibility to change our actions now so that we can have a cleaner, healthier future in our neighbourhood and the world.

We therefore encourage and empower our residents, audiences, partners, staff and stakeholders to be vocal on how we can become more sustainable as an organisation and in this area of London, through our programme and around the building.

We are currently reporting at 4 out of 5 with Julie's Bicycle's yearly Green Tool and are at a Bronze for our Green Tourism Award, with the aim of reaching 5 out of 5 and a Gold award within the next year.

## We want to:

- ④ **SAVE ENERGY** by reviewing our operations and working practices
- ④ **REDUCE WASTE** by promoting best practices for recycling – we are already zero-to-landfill and are always looking at cleaner ways to reduce waste and energy usage
- ④ **RAISE AWARENESS** of the impact our organisation and individuals have on the environment, and minimise the negative effects of our activities by working closely with our community.

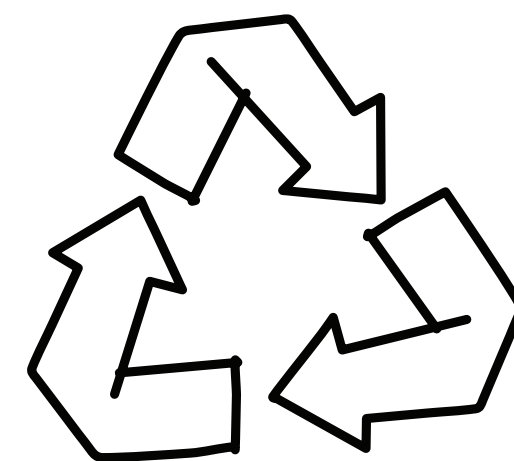

# CURRENT RESIDENTS

## ACTION SYRIA

Action Syria works with local partners to make sure Syrian communities have the medical care and education they need, every day and when emergencies strike.

→ [actionsyria.org.uk](http://actionsyria.org.uk)

## AFFORD

Established in 1994, AFFORD's mission is to expand and enhance the contributions Africans in the diaspora make to African development.

→ [afford-uk.org](http://afford-uk.org)

## CINEMATIK

Cinematik combines a network of over 150 independent cinemas with bespoke hyper-local advertising to connect great films with their perfect audience.

→ [cinematik.app](http://cinematik.app)

## COMO NO

Latin music promoter and producer of La Linea Festival.

→ [comono.co.uk](http://comono.co.uk)

## DEAF RAVE

Deaf Rave CIC provide workshops in Event Management, DJing, VJing and British Sign Language (BSL) as well as Deaf Awareness taster workshops for government and council organisations and festivals.

→ [deafrave.com](http://deafrave.com)

## DRAKE MUSIC

A music charity that believes everyone has the right to express themselves creatively through music and uses new technologies and ideas to open access to all.

→ [drakemusic.org](http://drakemusic.org)

## ELBOW PRODUCTIONS

Elbow Productions makes films, site specific audio visuals and interactive games for Museums, Heritage and Visitor Centres.

→ [escapeplanltd.com](http://escapeplanltd.com)

## ESCAPE PLAN

A 'live escape' experience set against the backdrop of World War II. Against the clock, you and your team must solve clues and use teamwork to keep calm and get out.

→ [escapeplanltd.com](http://escapeplanltd.com)

## FACE EVENTS

A live events agency producing unique experiences in every setting imaginable, from orchestras on the river to London's largest outdoor cinema and a football pitch in Trafalgar Square.

→ [facevents.co.uk](http://facevents.co.uk)





### **FILM AND VIDEO UMBRELLA**

Film and Video Umbrella commissions, produces and curates artists' moving-image works, and presents them in collaboration with galleries and cultural partners throughout the UK and internationally.

→ [fvu.co.uk](http://fvu.co.uk)

### **GOOD CHANCE THEATRE**

A theatre and arts charity that creates new kinds of communities – collaborating with artists from across the world and connecting people, stories, and cultures to create radical spaces of welcome, togetherness and respect.

→ [goodchance.org.uk](http://goodchance.org.uk)

### **HEAR ME OUT**

A charity helping people in immigration detention express their humanity through music – to air their losses and fears, hopes and dreams, and allow those outside to understand their lives.

→ [hearmeoutmusic.org.uk](http://hearmeoutmusic.org.uk)

### **HOSPITAL RECORDS**

Hospital Records is a British independent record label. Primarily releasing drum and bass, the label was started in 1996 by Tony Colman and Chris Goss, and has grown into one of the most well-known labels within UK dance music.

→ [hospitalrecords.com](http://hospitalrecords.com)

### **IRENE TAYLOR TRUST**

A charity using the creation of new music to inspire prisoners, ex-prisoners, and young people in challenging circumstances to achieve their potential.

→ [irenetaylortrust.com](http://irenetaylortrust.com)

### **KEVIN KELLY ARCHITECTS**

Contemporary architecture employing advanced digital processes to provide improved accuracy, efficiency and quality to clients.

→ [kevinkellyarchitects.com](http://kevinkellyarchitects.com)

### **KKC PRODUCTIONS**

Costume departments for West End theatrical productions.

### **MAURICE BRILL LIGHTING DESIGN (MBLD)**

A leading lighting design consultancy that aims to maximise the impact of the space around us in hotels, shopping centres, museums and outdoor environments.

→ [mbld.co.uk](http://mbld.co.uk)

### **NEW CONTEMPORARIES**

The leading organisation supporting emergent art practice from UK art schools, and a critical platform for new and recent fine art graduates since 1949.

→ [newcontemporaries.org.uk](http://newcontemporaries.org.uk)

## **CURRENT RESIDENTS**

### **ONE WORLD MEDIA (OWM)**

A non-profit encouraging and celebrating quality reporting from the global south through initiatives such as the OWM Fellowship and the Global Short Docs Forum (GSDF) plus a year-round series of events.

→ [oneworldmedia.org.uk](http://oneworldmedia.org.uk)

### **PHRASED DIFFERENTLY**

An independent music publishing, production and artist development company that has managed over 1,500 song placements since 2006 – including 50 platinum records.

→ [phraseddifferently.com](http://phraseddifferently.com)

### **POETRY TRANSLATION CENTRE**

The Poetry Translation Centre is the only UK organisation dedicated to translating and promoting contemporary poetry from Africa, Asia and Latin America. They publish books, organise events and deliver hands-on translation workshops that are open and inclusive to all.

→ [poetrytranslation.org](http://poetrytranslation.org)

### **RESTART LIVES**

A charity supporting people overcoming the challenges of life on the street by assisting with finding secure accommodation, employment/income, social relationships, mental health and wellbeing.

→ [restartlives.org](http://restartlives.org)

### **SCREEN TALENT**

An agency representing directors of photography, production designers, costume and makeup designers, editors, assistant directors and other specialists in film and TV drama and video production.

→ [screen-talent.com](http://screen-talent.com)

### **SOUND CONNECTIONS**

A charity working to support and empower young Londoners through high quality music-making opportunities – projects, professional development, research and advocacy.

→ [sound-connections.org.uk](http://sound-connections.org.uk)

### **STREETWISE OPERA**

An award-winning performing arts charity that uses singing and creativity to inspire and empower people recovering from homelessness through workshops and performances.

→ [streetwiseopera.org](http://streetwiseopera.org)

### **TOWER HAMLETS EDUCATION PARTNERSHIP**

A schools' company established by school leaders to deliver high quality school improvement to all Tower Hamlets schools..

→ [the-partnership.org.uk](http://the-partnership.org.uk)

### **TOWER PROJECT**

East London's leading service provider for people with a disability, learning difficulties or health issues.

→ [towerproject.org.uk](http://towerproject.org.uk)

### **UPSWING**

Arts charity working to transform perceptions of contemporary circus – stimulating new thinking and challenging assumptions by giving a voice to ideas that words alone can't describe.

→ [upswing.org.uk](http://upswing.org.uk)

### **YARROW FILMS**

A social enterprise specialising in non-fiction storytelling.

→ [yarrowfilms.co.uk](http://yarrowfilms.co.uk)



# RICH MIX

## GET IN TOUCH

For more information about workspaces and becoming a Rich Mix resident, contact [alex.addinsall@richmix.org.uk](mailto:alex.addinsall@richmix.org.uk)

## Photography Credits

All workspaces photography Wyatt Dixon.

Contents: Nigel R Glasgow.

Page 11: Phoebe Fox and Emma Jones.

Page 13: William Adoasi.

All information correct at the time of publishing (April 2023).

Details are subject to change.

**RICHMIX.ORG.UK**

   @richmixlondon